# Cass

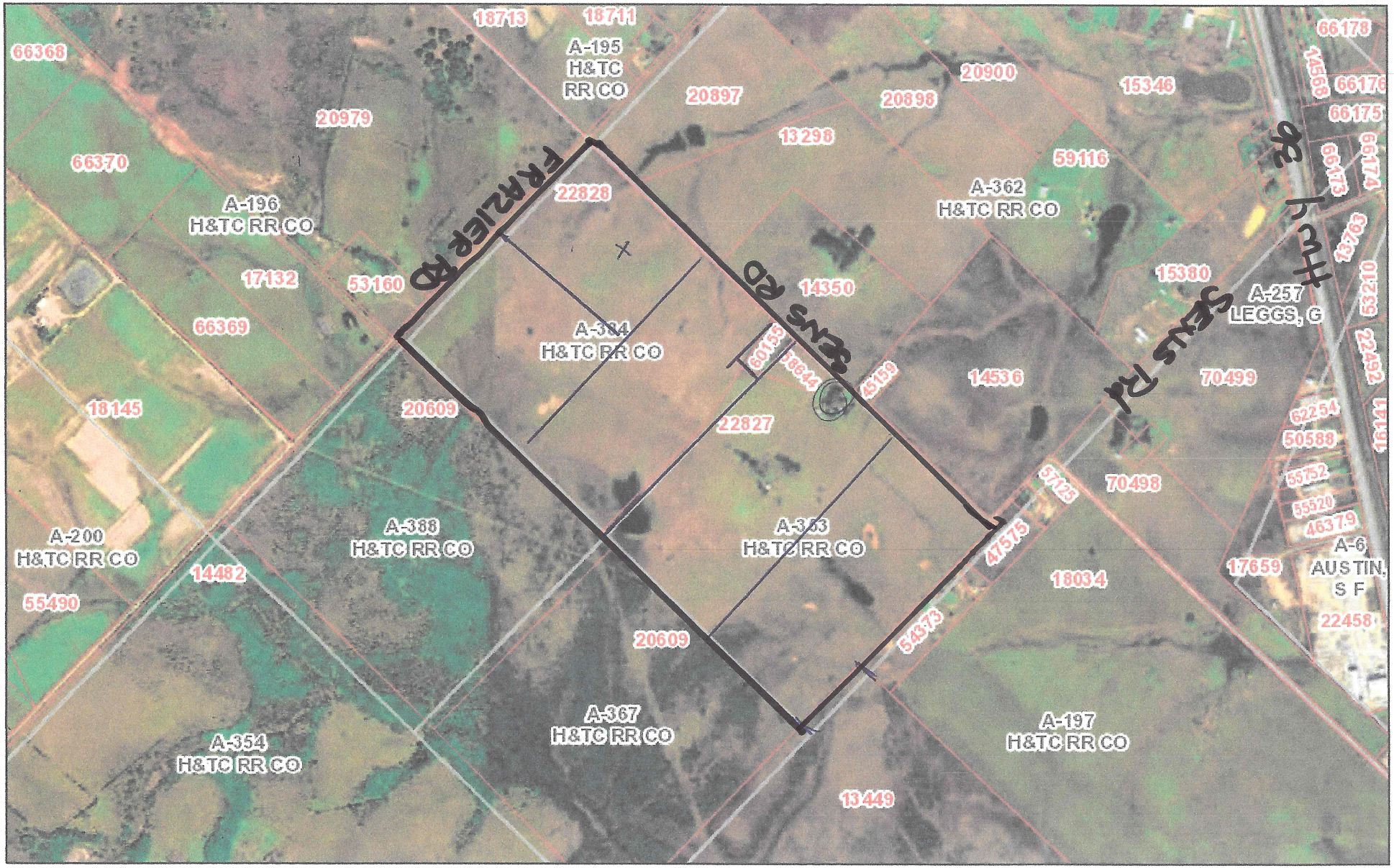


July 12, 2018

Parcels Abstracts Lot Lines

1:15,678

0 0.13 0.25 0.5 mi

0 0.2 0.4 0.8 km

TX Orthoimagery Program, USDA FSA, DigitalGlobe, GeoEye, CNES/Airbus DS, Esri, HERE, Garmin, iPC

Austin County Appraisal District & BIS Consulting - www.bisconsultants.com

This product and relative contents are the property of the respective governmental entity and BIS Consultants. Use is restricted for official purposes.